

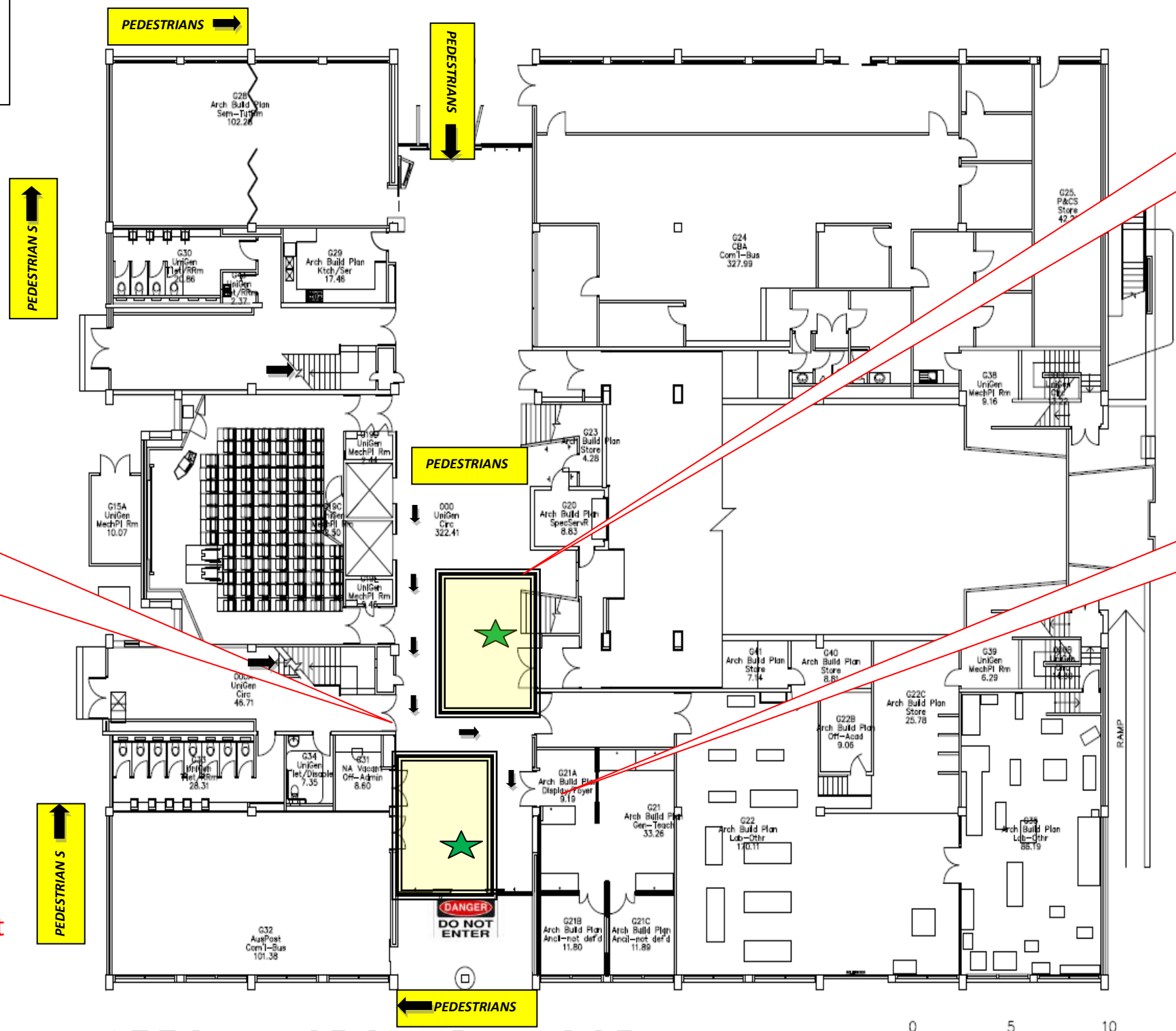

Areas for proposed ceiling investigation works Sunday 14th October between 0730 and 1200



Barricaded areas during ceiling investigation

Access will be available to Fab Lab at all times during ceiling investigation

During ceiling investigation works any pedestrian traffic will be under the directions of the asbestos removal company supervisor and ESP representative

Access to the Architecture building will be available at all times via alternating South and North entrances. Both lifts will be available at all times

133G - GROUND FLOOR

